Davy Crockett National Forest
2010-2011 Hunter Camp Map

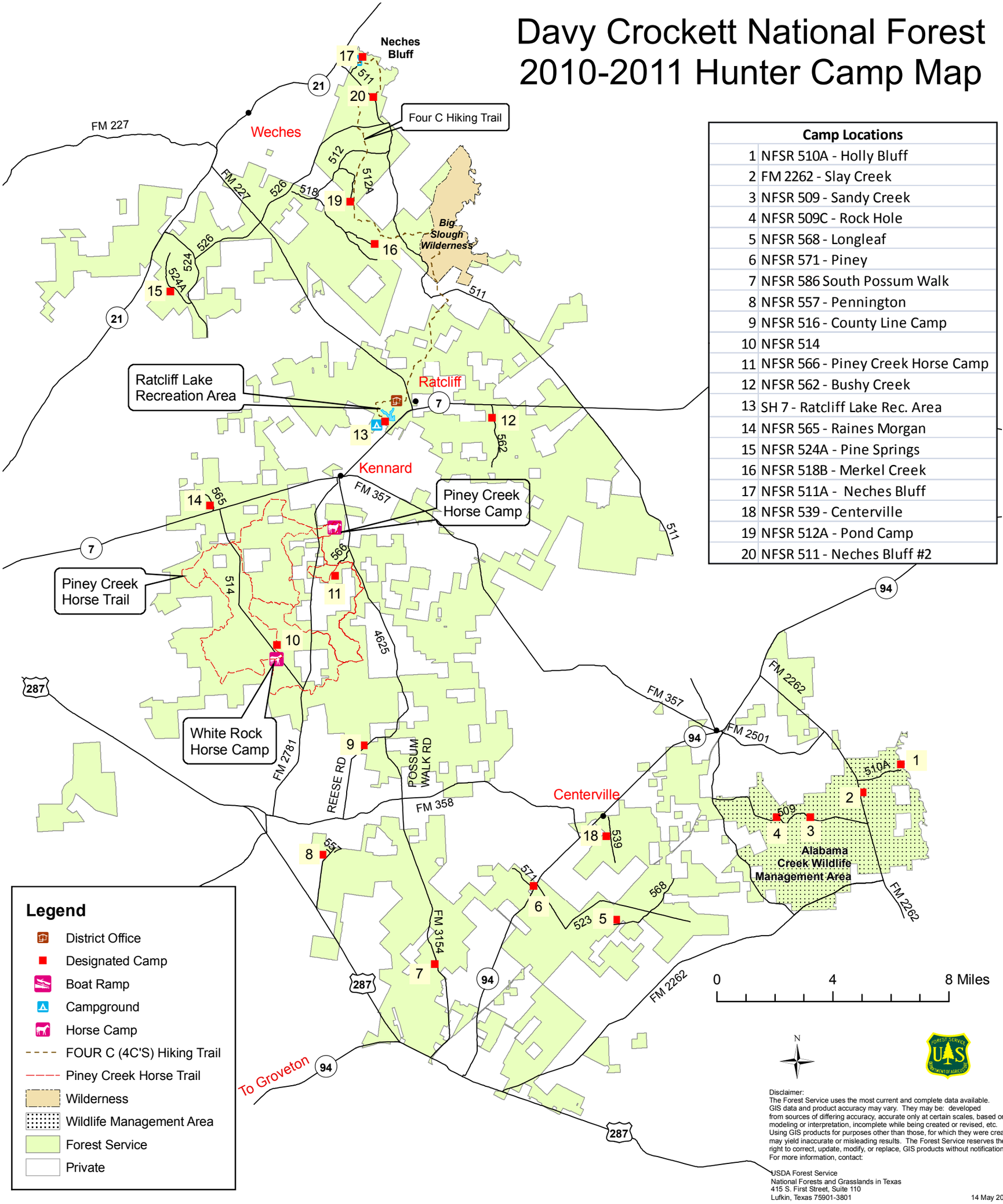

Camp Locations	
1	NFSR 510A - Holly Bluff
2	FM 2262 - Slay Creek
3	NFSR 509 - Sandy Creek
4	NFSR 509C - Rock Hole
5	NFSR 568 - Longleaf
6	NFSR 571 - Piney
7	NFSR 586 South Possum Walk
8	NFSR 557 - Pennington
9	NFSR 516 - County Line Camp
10	NFSR 514
11	NFSR 566 - Piney Creek Horse Camp
12	NFSR 562 - Bushy Creek
13	SH 7 - Ratcliff Lake Rec. Area
14	NFSR 565 - Raines Morgan
15	NFSR 524A - Pine Springs
16	NFSR 518B - Merkel Creek
17	NFSR 511A - Neches Bluff
18	NFSR 539 - Centerville
19	NFSR 512A - Pond Camp
20	NFSR 511 - Neches Bluff #2

Disclaimer:
The Forest Service uses the most current and complete data available. GIS data and product accuracy may vary. They may be: developed from sources of differing accuracy, accurate only at certain scales, based on modeling or interpretation, incomplete while being created or revised, etc. Using GIS products for purposes other than those, for which they were created may yield inaccurate or misleading results. The Forest Service reserves the right to correct, update, modify, or replace, GIS products without notification. For more information, contact:

USDA Forest Service
National Forests and Grasslands in Texas
415 S. First Street, Suite 110
Lufkin, Texas 75901-3801

14 May 2010